

WATER & SEWER IN ST. R/W

FILED
GREENVILLE CO. S.C.
OCT 31 4 11 PM 1985
DONNIE S. TANKERSLEY
R.M.C.

SHILOH R. REESE JR.
S. J. JONES

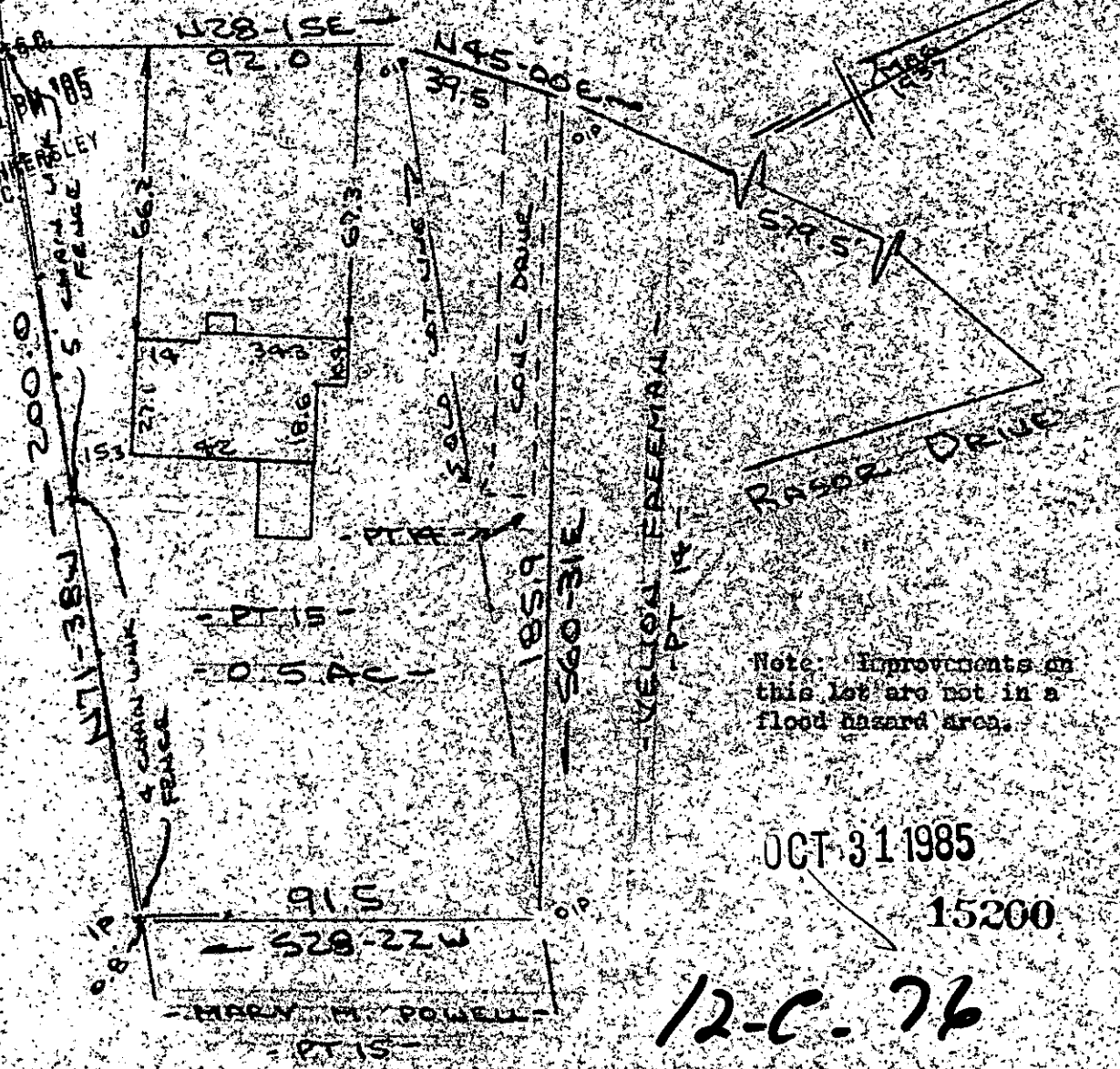

Note: Improvements on this lot are not in a flood hazard area.

OCT 31 1985
15200

12-C-76

PROPERTY OF
MANUEL T. PARHAM
NEAR GREENVILLE, GREENVILLE CO., S.C.
SCALE 1:240 15 OCT 1985



This is to certify that on the 15th day of October, 1985, I surveyed the property shown on this plat, being known as part of lot 15 on plat of NORTHVIEW ACRES and recorded in the REC Office Greenville County, S. C., in Plat Book "I" at Page 69 and also known as PROPERTY OF MANUEL T. PARHAM and recorded in the REC Office Greenville County, S. C., in Plat Book " " at Page ; and that the property lines, walls and buildings are as shown hereon, and that the walls and buildings located on said lot do not encroach or project on adjacent street or property, and that no adjacent walls or buildings encroach or project on said premises, and no power lines cross this property except as shown hereon.

R. B. Bruce

CAROLINA SURVEYING CO. R. B. Bruce, RLS # 1952
112 Manly St., Greenville, S. C. Recordable Plat

1003185 1430 3.0001